

Historic Building on 0.717± Acres

\$799,000

17235 & 17255 Bodega Hwy, Bodega, California

HISTORIC BODEGA ART GALLERY (3 LOTS)



## DETAILS

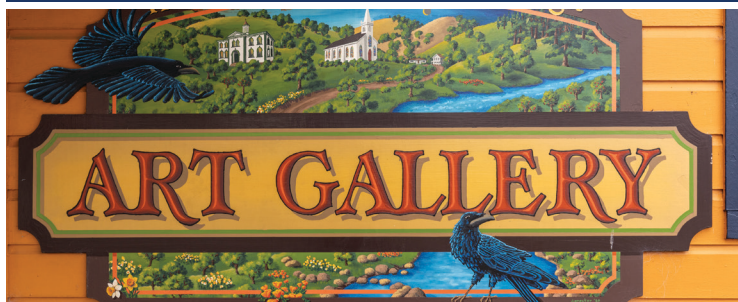

- History Bodega Art Gallery Building of 1,254 sq ft
- Bodega Highway 279± feet of frontage
- Residential Zoning with a commercial variance
- Originally a 19th century blacksmith's shop
- Brick floors and wood overlay
- Vaulted open-beam ceilings
- Shed & RV Hookup behind
- 4 bedroom Septic perc by Adobe Associates
- Water connection from Bodega Water Company
- Ideal for building your vision

SONOMACOASTLIVING.COM

**Sonoma Coast**  
*Living*  
REAL ESTATE SERVICES



**THERA BUTTARO**

Broker/Owner - DRE #00610278

**707.849.5241**

[thera@sonomacoastliving.realestate](mailto:thera@sonomacoastliving.realestate)



**CRB**  
CERTIFIED REAL ESTATE  
BROKERAGE MANAGER

**RSPS**  
Resort & Second-Home  
Property Specialist



**CRS**  
Certified  
Residential Specialist  
The Proven Path To Success



# 17235 & 17255 Bodega Hwy, Bodega, California

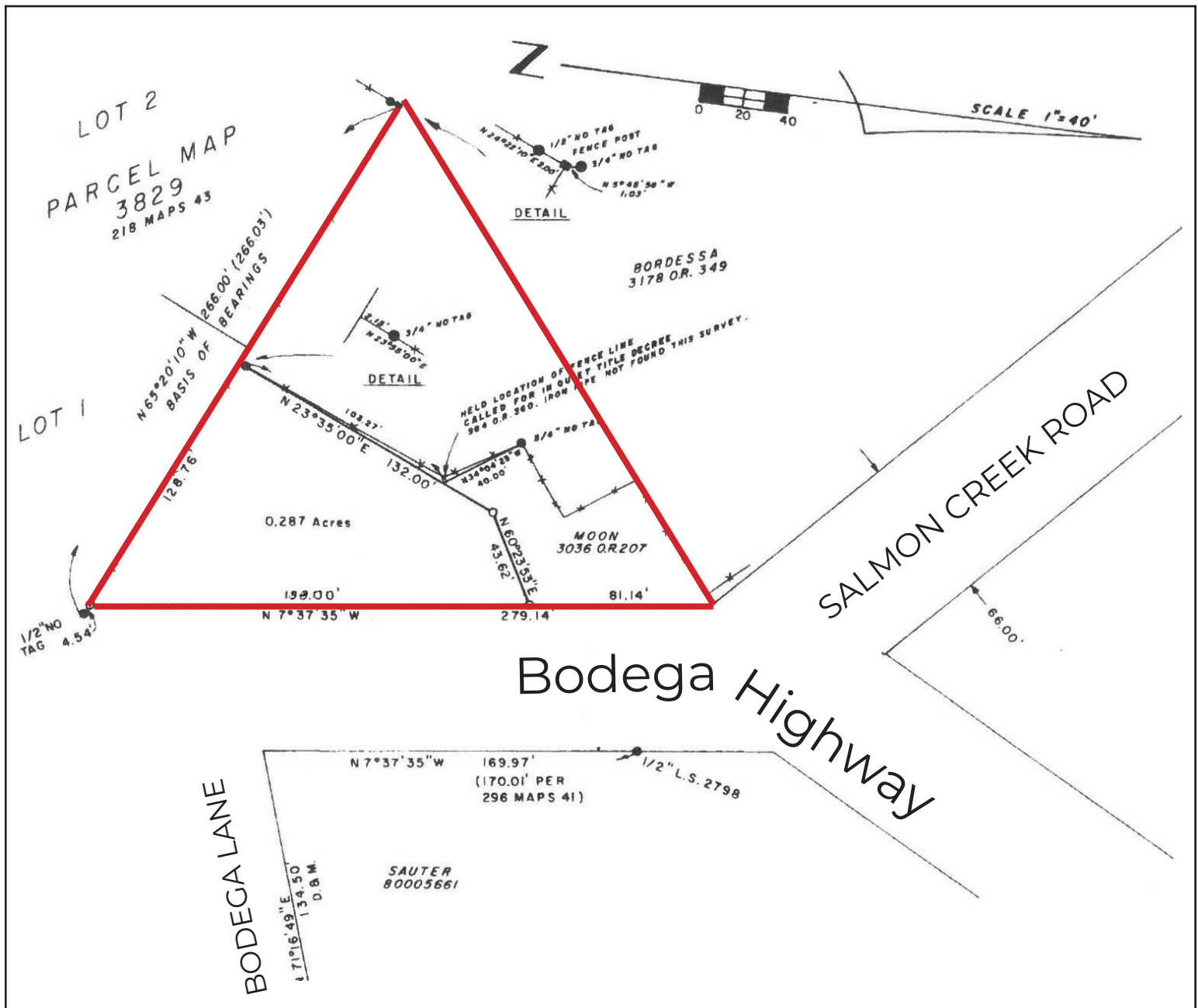

Gallery, parcel above & perc area for septic, subject to final survey.

SONOMACOASTLIVING.COM

**Sonoma Coast**  
*Living*  
REAL ESTATE SERVICES



**THERA BUTTARO**

Broker/Owner - DRE #00610278

**707.849.5241**

thera@sonomacoastliving.realestate



**RSPS**  
Resort & Second-Home  
Property Specialist



**CRB**  
CERTIFIED REAL ESTATE  
BROKERAGE MANAGER

Certified  
Residential Specialist  
The Proven Path To Success